

The PMP30191 Rev_C Reference Design has been built on PMP30191 Rev_A PCB.

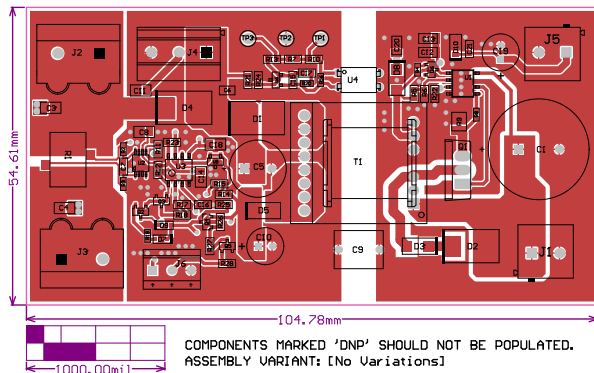

DESIGN INFORMATION	
MIN. TRACK WIDTH:	8_MIL
MIN. CLEARANCE:	0.2 mm
MIN. VIA PAD SIZE:	24_MIL
MINIMUM ANNULAR RING 0.05mm (2MIL) EXTERNAL PER IPC-D-275 CLASS 2 LEVEL C	
REGISTRATION TOLERANCES: METAL +/- 5_MIL HOLES +/- 3_MIL HOLE SIZE TOLERANCE (UNLESS OTHERWISE SPECIFIED): +/- 3_MIL	
MATERIAL:	
<input type="checkbox"/> FR-408 <input checked="" type="checkbox"/> FR-4 High Tg <input type="checkbox"/> OTHER _____ THICKNESS: <input checked="" type="checkbox"/> 62 MIL (1.6mm) +/-10% <input type="checkbox"/> OTHER _____ TOLERANCE: <input checked="" type="checkbox"/> ANSI IPC-6012 TYPE 3 CLASS 2 <input type="checkbox"/> OTHER +/- _____ BOW & TWIST: <input checked="" type="checkbox"/> ANSI IPC-6012 TYPE 3 CLASS 2 <input type="checkbox"/> OTHER +/- _____	
DRILLING:	
REFERENCE: <input checked="" type="checkbox"/> AS SHOWN <input checked="" type="checkbox"/> NC_DRILL FILES PTH COPPER THICKNESS: <input checked="" type="checkbox"/> 20-30 um <input type="checkbox"/> OTHER _____	
BOARD FINISH:	
SILKSCREEN: <input checked="" type="checkbox"/> TOP <input checked="" type="checkbox"/> BOTTOM SILKSCREEN COLOR: <input checked="" type="checkbox"/> WHITE <input type="checkbox"/> OTHER _____ SOLDER RESIST COLOR: <input checked="" type="checkbox"/> GREEN <input type="checkbox"/> OTHER _____ <input checked="" type="checkbox"/> MATTE <input type="checkbox"/> SEMI-GLOSS	
SURFACE FINISH: <input checked="" type="checkbox"/> IMMERSION GOLD (ENG) <input type="checkbox"/> ENEPG <input type="checkbox"/> IMM. TIN/SILVER OR EQUIV <input type="checkbox"/> OTHER _____	
ARRAY/PANEL: <input type="checkbox"/> CUT AND TRIM PER M1 BOARD OUTLINE <input type="checkbox"/> N.C. ROUTE <input checked="" type="checkbox"/> V. SCORE	
CERTIFICATION: MATERIALS AND WORKMANSHIP FOR ALL PCBs TO MEET OR EXCEED THE REQUIREMENTS OF: <input checked="" type="checkbox"/> ANSI IPC-A-600F CLASS -> <input type="checkbox"/> 1 <input checked="" type="checkbox"/> 2 <input type="checkbox"/> 3 <input type="checkbox"/> RoHS <input type="checkbox"/> OTHER PER ORDER	
ALL BOARDS MUST MEET OR EXCEED UL94V-0 UL REGISTERED MATERIAL ID NUMBER PCB MUST BEAR THE UL94V-0 UL REGISTERED MATERIAL ID NUMBER	
ADDITIONAL REQUIREMENTS: MICROSECTION: <input type="checkbox"/> YES BARE BOARD ELEC. TEST: <input type="checkbox"/> NONE <input checked="" type="checkbox"/> REQUIRED <input type="checkbox"/> PER ORDER	



PROJECT TITLE:
120V-420Vdc 15W Isolated Flyback

DESIGNED FOR:
Public Release

FILE NAME:
PMP30191 Rev_A PCB.PcbDoc

Texas Instruments (TI) and/or its licensors do not warrant the accuracy or completeness of this specification or any information contained therein. TI and/or its licensors do not warrant that this design will meet the specifications, will be suitable for your application or fit for any particular purpose, or will operate in an implementation. TI and/or its licensors do not warrant that the design is production worthy. You should completely validate and test your design implementation to confirm the system functionality for your application.

ENGINEER:
R. Scibilia

LAYOUT BY:
R. Scibilia

SCALE: 0.72

ALTIUM DESIGNER VERSION:
18.1.9.240

BOARD #: PMP30191	REV: A	SUN REV: Not In VersionControl
TID #:		
GENERATED : 4/11/2019 4:26:11 PM	TEXAS INSTRUMENTS	

PLOT NAME = Top Layer

1 2 3 4 5 6

A

A

B

B

C

C

D

D

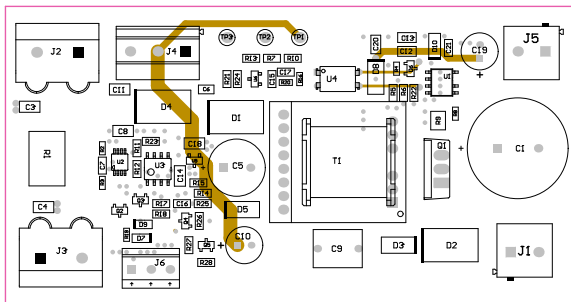

COMPONENTS MARKED 'DNP' SHOULD NOT BE POPULATED.
 ASSEMBLY VARIANT: [No Variations]

PROJECT TITLE: 120V-420Vdc 15W Isolated Flyback	
DESIGNED FOR: Public Release	
FILE NAME: PMP30191_Rev_A PCB.PcbDoc	
ENGINEER: R. Scibilia	LAYOUT BY: R. Scibilia
SCALE: 0.72	ALTIUM DESIGNER VERSION: 18.1.9.240

BOARD #: PMP30191	REV: A	SUN REV: Not In VersionControl
TID #:		
PLOT NAME = Inner Layer 1	GENERATED : 4/11/2019 4:26:11 PM	TEXAS INSTRUMENTS

Texas Instruments (TI) and/or its licensors do not warrant the accuracy or completeness of this specification or any information contained therein. TI and/or its licensors do not warrant that this design will meet the specifications, will be suitable for your application or fit for any particular purpose, or will operate in an implementation. TI and/or its licensors do not warrant that the design is production worthy. You should completely validate and test your design implementation to confirm the system functionality for your application.

1 2 3 4 5 6

1 2 3 4 5 6

A

A

B

B

C

C

D

D

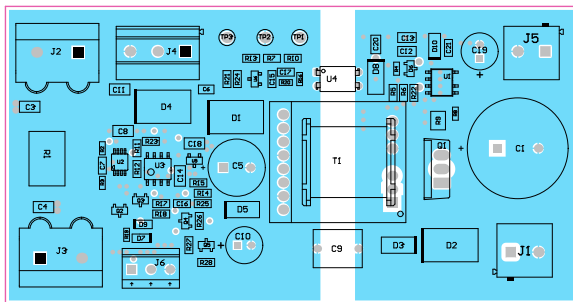

COMPONENTS MARKED 'DNP' SHOULD NOT BE POPULATED.
ASSEMBLY VARIANT: [No Variations]

	
PROJECT TITLE: 120V-420Vdc 15W Isolated Flyback	
DESIGNED FOR: Public Release	
FILE NAME: PMP30191_Rev_A PCB.PcbDoc	
ENGINEER: R. Scibilia	LAYOUT BY: R. Scibilia
SCALE: 0.72	ALTIUM DESIGNER VERSION: 18.1.9.240

BOARD #: PMP30191	REU: A	SUN REU: Not In VersionControl
TID #:		
GENERATED : 4/11/2019 4:26:11 PM	TEXAS INSTRUMENTS	

Texas Instruments (TI) and/or its licensors do not warrant the accuracy or completeness of this specification or any information contained therein. TI and/or its licensors do not warrant that this design will meet the specifications, will be suitable for your application or fit for any particular purpose, or will operate in an implementation. TI and/or its licensors do not warrant that the design is production worthy. You should completely validate and test your design implementation to confirm the system functionality for your application.

1 2 3 4 5 6

IMPORTANT NOTICE AND DISCLAIMER

TI PROVIDES TECHNICAL AND RELIABILITY DATA (INCLUDING DATASHEETS), DESIGN RESOURCES (INCLUDING REFERENCE DESIGNS), APPLICATION OR OTHER DESIGN ADVICE, WEB TOOLS, SAFETY INFORMATION, AND OTHER RESOURCES "AS IS" AND WITH ALL FAULTS, AND DISCLAIMS ALL WARRANTIES, EXPRESS AND IMPLIED, INCLUDING WITHOUT LIMITATION ANY IMPLIED WARRANTIES OF MERCHANTABILITY, FITNESS FOR A PARTICULAR PURPOSE OR NON-INFRINGEMENT OF THIRD PARTY INTELLECTUAL PROPERTY RIGHTS.

These resources are intended for skilled developers designing with TI products. You are solely responsible for (1) selecting the appropriate TI products for your application, (2) designing, validating and testing your application, and (3) ensuring your application meets applicable standards, and any other safety, security, or other requirements. These resources are subject to change without notice. TI grants you permission to use these resources only for development of an application that uses the TI products described in the resource. Other reproduction and display of these resources is prohibited. No license is granted to any other TI intellectual property right or to any third party intellectual property right. TI disclaims responsibility for, and you will fully indemnify TI and its representatives against, any claims, damages, costs, losses, and liabilities arising out of your use of these resources.

TI's products are provided subject to TI's Terms of Sale (www.ti.com/legal/termsofsale.html) or other applicable terms available either on ti.com or provided in conjunction with such TI products. TI's provision of these resources does not expand or otherwise alter TI's applicable warranties or warranty disclaimers for TI products.

Mailing Address: Texas Instruments, Post Office Box 655303, Dallas, Texas 75265
Copyright © 2019, Texas Instruments Incorporated